FFA Sweethearts

These four attractive young ladies have been nominated by the 264 members of the Appomattox S...or FFA for their 1975 FFA Sweetheart. They are, from left, Carolyn Winston, Gay Honeycutt, Ruth Stratton and Charlene Rush.

Chapter Sweetheart will be voted on by secret ballot and will be announced at the Annual FFA Sweetheart Dance Wednesday night, Nov. 27. The dance theme this year is "Showboat" featuring a Mississippi River boat for the band, four smaller river boats for each of the Sweethearts and a "Captains Deck" for the Chapter Sweetheart and her court.

Music will be provided by a dynamic young musical group out of Lynchburg called "Epatagh".

The dance will be from 8: - 11:30 p.m. in the high school cafeteria. Admission is $1.25 single and $2.00 couple. Dress is semi-formal.

Roman Fashion Models

Members of Latin Class at Appomattox County High School will present a Roman Fashion Show Nov. 21 at 7:30 p.m. In addition to the fashion show, there will be dramatizations, discussion panels and musical presentations in foreign languages. It is all part of "Back to School Night". Nov. 24 parents and friends are invited to see instructional activities at the English, Foreign Languages and Social Studies departments. Participating in the fashion show are, from left, front row, Judy Bryant, Luara Sebr, Joe Ford and Beverly Harvey. Second row, Ronnie Richardson, Janice Gagnor, John James and David Eye. The show is the brain child of Miss Bryant and Miss Gagnor.

Mt. Shiloh Renders Religious Service

The Mount Shiloh Baptist Church will render a religious service at the Pine View Nursing Home this Sunday evening at 2 p.m. Music will be rendered by the church choirs and the pastor will deliver a special message. Friends of the home are cordially invited to attend by the owners and operators, Mr. and Mrs. Tyler.

A very large crowd attended the annual meeting of the Appomattox Assembly at the Galilee Baptist Church last Wednesday. The speaker of the house, Mr. Charlie Ed. Tanner presided. The invocation was given by Rev. A. B. Jones. After the regular discussion period the president introduced the guest speaker, Mr. Archie Mosley, president of the Prince Edward Assembly. Mr. Mosley presented a challenging address from the subject: The Farmer and the Land. All present enjoyed the message. The dinner was enjoyed by all. After the dinner the following church communities reported the following amounts: Canaan, Mr. Lacey Webb, leader, $114.00; Promise Land, Mrs. Frances McIvor, leader, $85.00; Jordan, Mrs. Dorothy Turner, Leader, $82.25; Mount Airy, Miss Marlin Booker, Leader, $50.00; Galilee, Mrs. Dorothy Stevens, Leader, $35.00; Mount Shiloh, Mr. Charlie Ed. Tanner, Leader, $30.60; Mount OBed, Miss Carlo Lipford and Mrs. Crater Austin, Leaders, $20.50; Chestnut Grove, Mrs. Louise Harvey, leader, $20.00; Peaceful Grove, Mrs. Hannah Rice, Leader, $17.16; and Zion Baptist, Miss Lillie Holcomb, leader, $10.00. A grand total of $465.01 was realized. Presentations of gifts to the winners were made by Mr. Donald Anderson, director of the State Assemblies.

The general public is cordially invited to attend the regular preaching service at the Promise Land Baptist Church this Sunday morning at 11 a.m.

A very large crowd attended the 103rd anniversary of the St. Luke Baptist Church and the fourth of its pastor last Sunday at 3 p.m. The Rev. G. N. Marshall delivered the anniversary message. Music was rendered by the St. Andrew Baptist Church Choir. The pastor and his wife were presented many useful and beautiful gifts. The anniversary offerings were $554.05. Rev. Lawing took an active part in the devotionals and gave remarks. Refreshments were served in the fellowship hall of the church.

The evening program presented at the Galilee Baptist Church last Sunday evening was enjoyed by all. Mr. James Braxton of the Rose Chapel Church rendered the musical program. He was accompanied by Mr. Horace Collins, of Madison Heights, Virginia.

All local Men Clubs are reminded of the Men's program planned for the second Sunday in December at the Promise Land Baptist Church. The Rev. J. W. Paige and his Men's Chorus from the Chestnut Grove Baptist Church will be the special guest.

The general public is reminded of the annual program given by the deacon board of the Mount Shiloh Baptist Church on the first Sunday in December at 3 p.m. The Reverends C. L. Elliott, J. W. Paige and W. R. Jones will be the speakers. Music will be rendered by the Amherst Spiritual Singers of Amherst, Virginia.

Two cars filled with assembly members attended the State Meeting of Virginia State College, Petersburg, Virginia last Saturday. The meeting was very helpful.

In U. S. Air Force

David T. McCormick, son of Mr. and Mrs. Ervin T. McCormick of Route 4, Appomattox, enlisted into the U. S. Air Force's Delayed Enlistment Program on November 11, 1974. His scheduled active duty date is January 3, 1975. He will be entering to receive technical training in the Electronical Career Field.

David is a 1972 graduate of Appomattox County High School.

CRAFTS
and other materials
20% Off thru Nov. 27
POE HDWE. CO. INC.

County Line

Rev. W. H. Elder preached a wonderful Thanksgiving service at Central Church Sunday morning.

Mrs. Louise Cordell and Mrs. Vernie Jones visited in the home of Mr. Dean Pugh on Sunday.

Mr. and Mrs. Vernie Jones attended the funeral of Mr. Lawrence Wood at Union Hill Saturday afternoon.

Mr. and Mrs. James Waller visited Mr. Waller's sister, Mrs. Mason in Richmond recently.

Mrs. Berkley Mayberry and Mr. and Mrs. William Mayberry visited relatives in Lynchburg Sunday afternoon.

Mr. and Mrs. Frank Lively and Mrs. Mae Zimmerman visited relatives in Richmond Sunday.

We're sorry to hear of the illness of Mr. Mack Powell near Roanoke.

Mrs. Emery Mullins and Paul and Mr. and Mrs. Pete Banton visited in the home of Mr. Banton's father Sunday afternoon.

Mrs. Wayne Moore was taken to Lynchburg General Hospital Saturday night where she underwent surgery on Sunday. We wish her a speedy recovery.

Mr. Wayne Moore got his leg hurt on Thursday while working on a truck. We hope he's better.

Mr. and Mrs. George D. Nash and family spent Saturday in the home of Mr. and Mrs. Elliott Nash.

Mr. and Mrs. Lloyd Nash were dinner guest of Mr. and Mrs. Elliott Nash and Dawn Sunday and were supper guest of Mrs. Jimmy Howard and children Sunday night. Mrs. Elliott Nash and Dawn were also supper guest of Mrs. Howard.

Mr. and Mrs. Henry Mann and Mrs. Nelson Mann and Mike attended an oyster supper at Red House Saturday night.

Mr. Nelson Mann, Keith and Tony Mann attended the football banquet at Appomattox Saturday night.

Mr. and Mrs. Richard Nash visited Mr. and Mrs. Winifred Nash and daughter Sunday afternoon.

Mr. and Mrs. Lacy Sharp visited Mr. Mrs. Twyman Nash Sunday night.

Mr. and Mrs. E. R. Ferguson had some of their children visiting them Sunday afternoon.

Masonry Work Done by
V. A. VOLTURO, INC.
Masonry Contractor
Residential and Business
All types of
Brick and Block Work
Vincent A. Volturo
Appomattox, Va. 24522
Telephone 352-8554

DARK FIRED TOBACCO GROWERS
THE LYNCHBURG TOBACCO MARKET WILL BEGIN SALES ON
TUESDAY, DECEMBER 3RD
NINE SALES DAYS BEFORE CHRISTMAS
175,000 LBS. PER DAY
NEW FARMERS' WAREHOUSE
RT. 460 EAST - TELEPHONE 847-6921
B. R. WOOD, MGR.
R. T. MEGGINSON, FLOOR MGR.
THE WAREHOUSE WILL BEGIN RECEIVING TOBACCO ON
FRIDAY, NOVEMBER 29, 1974
AT 7:00 A. M.
VIRGINIA DARK FIRED TOBACCO GROWERS, INC.
11-21-2T

MRS. JOHN MARSHALL JETT
the former Miss Patsy Jones

...d In Afternoon Ceremony

...ther Lynn Jones, ...r of Mr. and Mrs. R. ... became the bride ... Marshall Jett, ... son of Mr. and Mrs. ...chell Jett, Sr. of ... on Saturday after... 16th, in a Roman ... ceremony at the ... United Methodist ...

...e. Carl J. Naro, ...ident Nicholas Roman ...Church, Va. Beach, ... at the double ring ... Prior to the cere... ...his Sandy Chambers ...s program of nuptial ...n music. Miss Karen ...ng "We're Only Just ...mediately preceding ...mony and during the ... presented "The ...ow".

...ride, given in marriage ...her, was attired in a ...style floor length gown ...ight peau de soie. ...ed length train. Her ...is fashioned with long ... white polyester lace ...e in sole and her high ...collar was beaded ...d pearls. Her chapel ...d flowed from the top ...monic cap, which was ...with lace and pearls. ...gown and veil were ...d and made by her ...She carried a white ...ationed with ivy and ...ners.

...Edward Ballowe II of ...ming, sister of the ...matron of honor. She ...her length gown of ...ular crepe, with cape ...She carried a lavender ...y and lavender ...

...ride was also attended ...Jane Hill of Appomat... ...Mrs. Milton Taylor of ...d. Their gowns were ...to that of the honor ...and they also carried ...ter orchid, ivy and ...ttoners.

...Mitchell Jett, Jr. of ...served as his brother's ...n. Ushers were Lee ...d Elmarnock, Arthur ...r. Jr. of Reedville, and ...sons of Appomattox, ...of the bride.

...t daughter's wedding, ...ride wore a floor length ...style green crepe, and ...uque consisted of a ...cymbidium orchid. ...ride's mother choose for ...wedding, a light blue ...gown and accented ...yellow cymbidium

...Harry G. Lawson ...mistress of ceremony ...wedding.

...ing the ceremony, the bride's parents entertained their guests with a reception at the Falling River Country Club. The reception co-ordinators were Mrs. Crawford Davidson and Mrs. Mitchell Lewis.

Miss Susan Jones of Chester, cousin of the bride attended to the guest register. Serving the wedding cake were Mrs. Michael Gamble of Colonial Heights, great-aunt of the bride and Mrs. Robert Saunders of Reedville, sister of the groom. Presiding at the punch bowls were Mrs. Robert Juberg and Mrs. Willard Devlin, both of Richmond. Others assisting at the reception were Mrs. John Martin of Hopewell, cousin of the bride, Mrs. Floyd Williams and Mrs. Gerald Robinson.

Music for the occasion was provided by "The Frank Coffey Quartet".

The bride is a graduate of Appomattox County High School and Smithdeal-Massey Business College and the groom is a graduate of Northumberland High School and Smithdeal-Massey Business College. The couple will reside in Richmond, where the bride holds a position with the Criminal Division of the Attorney General's office and the groom is employed with Southland Corporation.

You'll Get ahead FASTER!
when you shop with
CHRISTMAS CLUB CASH!
Don't let another day go b... without opening your 197... Christmas Club here! Choos... the plan best suited to you... pocketbook . . . enjoy a "paid-in-advance" holiday . . . nex... year!
HIGHEST INTEREST PAID ON COMPLETED CLUBS .. 5¼%
Lynchburg Federal Savings and Loan Association
615 Church Street
Miller Park 990 Fort Avenue
Brookville 7114 Timberlake Road
Altavista 700 Main Street
Lexington 158 S. Main Street
Harrisonburg 335 E. Market Street
OPENING SOON IN APPOMATTOX

...ENT FORMALS
...ALL OCCASIONS'
...tionwide and Group
...Weddings
...Phone: 845-3751
...'S MEN'S SHOP
...St., Lynchburg, Va.

Out-Of-Town Guests Attend Wedding

Out of town guests attending the wedding of Miss Patsy Jones and John Jett Saturday afternoon were Mr. and Mrs. Joseph Loring and Mr. and Mrs. Thomas Cody of Williamsburg; Mr. and Mrs. Paul Jones, Miss Susan Jones, and Bobbie Grubbs of Chester; Mrs. Michael Gamble, Brendan Gamble, Mrs. Jeanette C. Jones, Mr. and Mrs. Edward Myers, Miss Jeanne Myers, Edward Myers. Mr. and Mrs. Dennis Jones. Sr., and Dennis Jones, Jr., of Colonial Heights; Mrs. Thomas Palmerlee and Miss Annette Devlin of Petersburg; Mr. and Mrs. Thomas Belfield of Washington, D.C.; Mr. and Mrs. John Martin and daughters of Hopewell; Mr. and Mrs. James Kulp and children, Mr. and Mrs. Gilbert Haith, Jackie and Terry Haith, Mr. and Mrs. Wallace Jett, Mr. and Mrs. Hiram Boone, Mr. and Mrs. Charles Lineman, Mr. and Mrs. Grodon Haab, Jr., Milton Taylor, Terry Cutchin and Jeff Huey of Richmond; Richard E. Davis, Tommy Davis and Mary Davis of Kilmarnock; Mr. and Mrs. B. Beasley of Wytheville; Mr. and Mrs. Thomas Jett, Miss Vickie Jett and Miss Ann Swann of Heathsville; Mr. and Mrs. James Jett of Callae; Mrs. Milton Mitchell Jett, Jr., Miss Michelle Jett and Miss Brenda Jett of Bugess; Mr. and Mrs. Wilton Mitchell Jett, Sr., Miss Janet Robinson, Mr. and Mrs. Arthur Crowther, Sr., Mr. and Mrs. Robert Saunders and Miss Penny Saunders of Reedville; Richard Ballowe II of Harrisonburg; Mr. and Mrs. John Sims, Jr., Mr. and Mrs. John Erwin and Mr. Edward Tinsley of Lynchburg.

Celebrated 89th Birthday

Thursday, November 14, 1974 marked a memorable occasion when the family of Mrs. Goldie W. Williamson gathered at Parkway Restaurant to celebrate her 89th birthday with a party. Those present to help celebrate Mrs. Williamson's birthday were: Mr. and Mrs. Jamie Williamson, Mr. and Mrs. Andrew Williamson; Mr. and Mrs. Richard L. Bass, Mr. and Mrs. Ned Stanley, Mr. and Mrs. Sam Stanley, Mrs. Eva W. McCormick, Mr. Dick Williamson, Mr. and Mrs. James L. Clark, Jeannette, Lisa and Cindy, Mr. Coy Williamson, Mr. and Mrs. Ralph Foster, Mr. and Mrs. Ronnie Johnson, Tara and Roni Lynn, Mr. and Mrs. Bobby Shupe, Mike, Kim and Jason, Dr. and Mrs. S. R. Lawson, Susan, Mike and Raymond, Mr. and Mrs. Ronnie Nash and Todd, Mr. and Mrs. Edwin Stanley, Mrs. Judy Watson and Teressa. Mrs. Williamson tells us that it was the best birthday she had ever had in many, many years. We wish for her many more just as happy.

UDC To Meet Nov. 21

The Appomattox Chapter of the United Daughters of the Confederacy will meet Thursday, Nov. 21, at 7:30 p.m. at The Farmers National Bank, Triangle Plaza Branch.

Hostesses for this meeting will be Mrs. Sara H. Caldwell; Mrs. Geneva H. Childers; Mrs. Lena C. Eversole; Mrs. Helen B. Gunter; Mrs. Ruby C. Lewis; Mrs. Pearl C. Marshall; Miss Julia Wingfield.

Announce Birth

Mr. and Mrs. John Michael Giles announce the birth of a son Eric Michael, born October 21 at Riverside Hospital in New Port News. Maternal grandparents, Mr. and Mrs. David M. Trent and Paternal Grandmother, Sarah M. Burke.

Society News

IF YOU HAVE SOCIAL ITEMS,
PLEASE CALL 352-8215

Mrs. Thelma Martin, Mrs. Otha Martin, Jr. and Mrs. Cliff Plunkett attended the 51st General Convention of the United Daughters of the Confederacy, Monday and Tuesday in Richmond.

* * *

Mr. and Mrs. Glenn A. McIntosh visited Mr. and Mrs. Barry Elder of Radford over the week end.

* * *

Mr. and Mrs. Eddie Woolridge and Miss Mabel Hudson spent Sunday in Henderson, North Carolina where they visited Mrs. Belle H. Bowen.

* * *

Continued prayer is requested for Mrs. Lucile M. Jacobs who is a patient in Lynchburg General Hospital.

* * *

Mrs. Ben Cole spent the week end in Danville visiting her sister, Mrs. Madeline Morris, who continues sick there.

* * *

Mrs. Mollie Rogers, Vicky and James entertained at their home on Sunday afternoon honor of the birthday of Mrs. Norman Booth. Guests included Mr. and Mrs. Roland Smith, Mrs. Wade Ferguson, and Mr. and Mrs. Norman Booth and son, Terry Atwell. Birthday cake and ice cream were served the guests.

Mrs. V. O. Mims entered the Virginia Baptist Hospital Tuesday where she underwent surgery on Wednesday.

* * *

Mrs. K. E. Coleman and Mrs. Lloyd Hudson and Mrs. J. Ralph Coleman, Mrs. Gene Campbell and Mrs. William A. Coleman of Lynchburg spent the past week end with Mr. and Mrs. Bob Montgomery in Annandale.

* * *

Pfc. T. C. Harvey III of Camp Lejuene, N.C., visited in his home over the week end.

* * *

Mrs. T. O. Elder and girls visited in the home of Mr. and Mrs. Robert Carson in Madisonville during the week end.

* * *

Mr. and Mrs. Robert Carter in Madisonville during the week end.

* * *

Mr. and Mrs. Charles F. Lineamen of Ashland, Va., were visitors in the home of Mrs. Don Moses last Saturday.

* * *

Miss Debbie Moore was a recent guest on Sunday in the home of Mrs. Don Moses.

* * *

Rocks To Have Thanksgiving Service Wed.

Thanksgiving Services will be held at Rocks Baptist Church on Wednesday evening, November 27, at 8 o'clock in the church sanctuary.

Rev. Donald Wagner, pastor of the church, will be bringing the message. There will be special Thanksgiving music rendered by the church choir.

A covered dish supper will proceed the services and will be served at 6:30 p.m. in the Fellowship Hall at the church.

Party Honors Couple

An after-rehearsal party was held Friday evening honoring Miss Patsy Jones and John Jett, whose wedding took place on Saturday afternoon. The event was held in the home of Mr. and Mrs. Clyde V. Campbell.

Guests attending were members of both families, the bridal party and out-of-town guests.

Brunch Honors Bridal Party

Mr. and Mrs. Harry G. Lawson entertained Saturday morning with a brunch in honor of Miss Patsy Jones and her bridal attendants.

The marriage of Miss Jones to John M. Jett of Richmond took place Saturday afternoon in the Memorial United Methodist Church.

Garden Club To Meet Monday

The Appomattox Garden Club will meet Monday, November 25th, at the Farmers National Bank - Triangle Plaza Branch, at 7:30 p.m.

The program for the evening will be presented by Mrs. C. T. Moses, Jr., President of the Club. Her topic will be "Candle Making", which is a timely subject for the making and using of candles, for forthcoming Christmas Decorations.

Artistic Exhibits for club members will be "Golden Harvest" an arrangement using one or more candles. Horticulture Exhibits will be "Specimen of Berry-bearing shrubs".

WMU Mission Study Rescheduled For Nov. 25th

The Mission Study book to be taught by Mrs. Helene Harvey for the Women's Missionary Union at Liberty Baptist Church at 7 p.m. on Monday, Nov. 18th, was postponed and is rescheduled to be taught by Mrs. Harvey on Monday, Nov. 25th, at 7 p.m. at the church.

Friends are invited to attend.

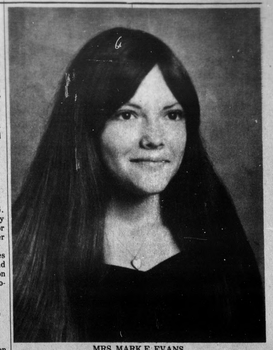

MRS. MARK E. EVANS
the former Miss Sherry Jean Shephard

Wed In Double Ring Ceremony

The marriage of Miss Sherry Jean Shepard, daughter of Mr. H. Frank Shepard of Evington, to Mr. Mark Everette Evans of Concord, took place Saturday afternoon, November 16th at 4 o'clock in Early's Chapel United Methodist Church.

The Rev. Robert Dunn, minister of the church, performed a double ring ceremony. Miss Susie Phillips of Lynchburg was maid of honor and the bride's only attendant. Everette Evans served as his son's best man.

Following the ceremony a wedding dinner was given by the couple's parents at the Parkway Restaurant in Appomattox for the family and friends. Mrs. Barry Saisle and Mrs. David Torrence, cousins of the groom, served as hostesses at the after-dinner reception.

The bride is a senior at Rustburg High School and the groom is a graduate of Rustburg High School and is employed with Evans and Nash Construction Co. in Appomattox.

Following a wedding trip the couple will live in Sherwill, near Concord.

PHIL'S CARPET CENTER
Main Street
Appomattox, Virginia 24522
Phillip Cocks, Owner Phone: 352-8015

NOW THRU NOV. 27
4ft $11.97
6ft $15.00
17.12
34.37
7ft $18.70 and $27.97
ALL DECORATIONS
AT 20% OFF
POE HDWE. CO. INC.

Check our Cost-Free Checking Account
Two Convenient Locations
Triangle Plaza Shopping Center
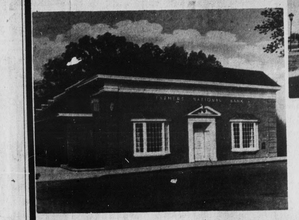
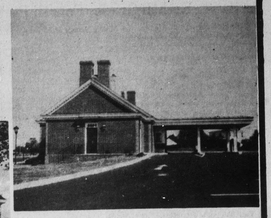
And Downtown
Farmers National Bank
YOUR HOME-OWNED AND OPERATED BANK
APPOMATTOX, VIRGINIA
Member Federal Deposit Insurance Corporation
Member Federal Reserve System